

# Patient report

Bio-Rad                      DATE: 02/08/2020  
D-10                         TIME: 07:20 AM  
S/N: #DC2K755917        Software version: 4.30-2  
Sample ID:                 10522997  
Injection date             02/08/2020 07:11 AM  
Injection #: 9              Method: HbA1c  
Rack #: ---                 Rack position: 1

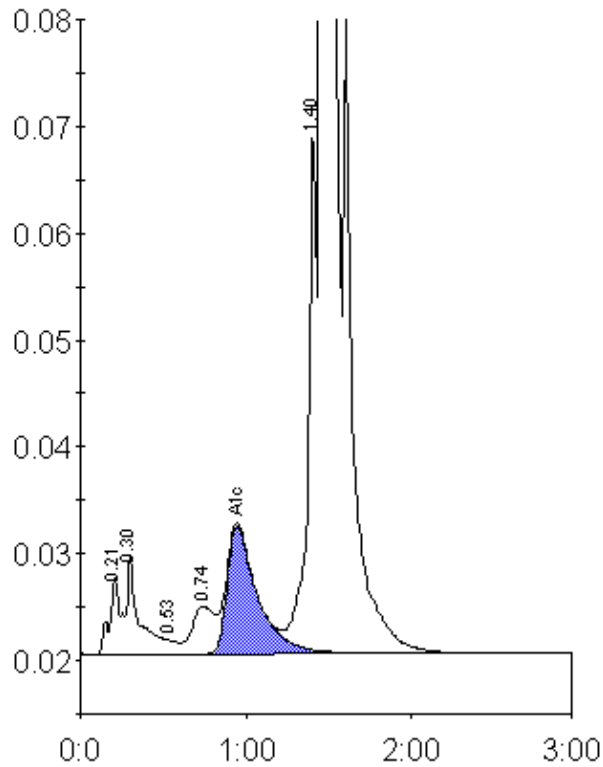

Peak table - ID: 10522997

Peak	R.time	Height	Area	Area %
A1a	0.21	7112	28415	0.8
A1b	0.30	9126	52653	1.4
F	0.53	1329	7197	0.2
LA1c/CHb-1	0.74	4463	42215	1.1
A1c	0.95	11995	152178	5.5
P3	1.40	49247	174699	4.6
A0	1.46	925367	3324678	87.9
Total Area:		3782035		

Concentration:	%
A1c	5.5